

TDV İSAM  
Kütüphanesi Arşivi  
No KB.7065

## Kaptan Havası

Konservatuar arşivi K 6/3

S.S. AX No.1237

♩ = cca: 471

♩ = cca: 532

A \_ çil dim a \_ \_ çil dim a \_ çi lâ ma \_

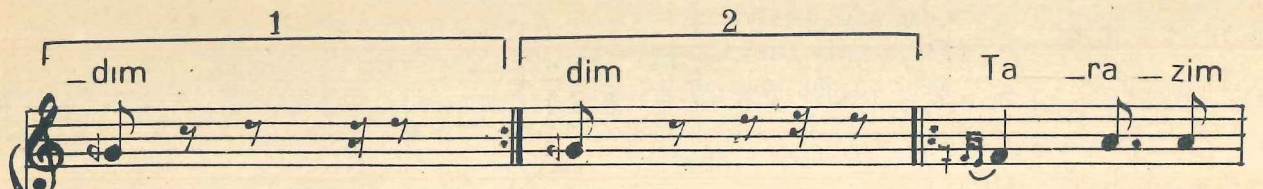

ki\_ril-di top\_laya.ma \_ dim 1 2

gü\_ze.le\_rin e \_\_\_\_\_ lin \_\_ den kurtarama \_ dim

gü\_ze.le\_rin e \_\_\_\_\_ lin \_\_ den kurta.ra.ma\_dim

a\_man ib\_ri\_şim | sır\_ma gü\_mü \_\_\_\_\_ şüm

al ya\_nak al\_\_\_\_tın\_\_\_\_da kî\_ril\_\_\_\_di di\_\_

1 -şim 2 -şim Aman ?

Ca\_\_nım \_\_\_\_? \_\_\_\_ E\_\_ger ge\_\_lir\_\_

-sa Ozaman kap\_tan ı söy\_ley\_çe\_ğim o\_\_

na

ge\_\_mi\_çi\_\_lik bit \_\_\_\_ ti

yel\_kenler may\_\_na

Kakun ge mi\_\_çi\_ler

en\_dik Ba\_tu\_\_ma

Düşük li\_ma\_\_na

ye\_di bû\_çük

kû\_rüş

düş\_\_tü be\_\_nim pa\_\_yi\_\_

ma

Al di pa ra la ri mi

ver di da yi ma 1 ma 2

a)

$\text{♩} = 573$

$\text{♩} = \text{cca: } 669$

Samson-na çikti mi

ha-va bo-laş-ti

Ma-ri-ka

Ka-ti-na am-ba-ra kaç-ti

Aman e mi-

-ce

Si-ya e-mi-çe

am-bardan

çi — kî\_yor sapsizkemen.çe 1 | —\_çe 2

Aman — ? — A — man — ? —

Ha\_va e\_ser — sa O zaman kap\_tan

Söy ley\_ çe ğim o — na gemiçilik bit-ti

yel\_kenler\_may\_na Ka\_kun\_gemi\_çi\_ler endik Batu\_

\_ma Düş\_düklima\_na ye\_di bu\_çük

kü\_rüş düş\_tü benim pa\_yi\_ma

Al dimangiz\_ (İci) " " para\_

\_la\_rı\_mi ver\_di da\_yi\_ma

1

2

 = cca: 595

 = cca: 532

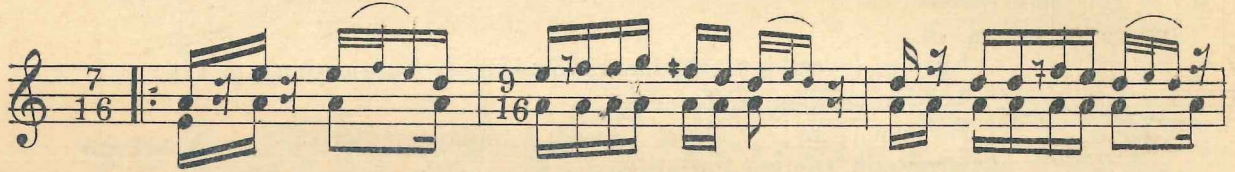
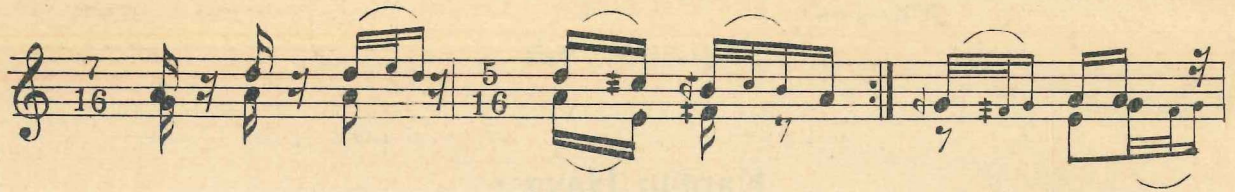

a) ver\_\_\_\_di da\_\_\_\_yı\_\_ b)

## Kaptan Havası

Açıldım (=açıldım) açıldım açılâmadım (=açılamadım)  
Açıldım açıldım açılâmadım  
|: Tarazim (=te - ) kırıldı ( kırıldı ) toplayamadım (1) :|  
|: Güzellerin elinden kurtaramadım :|  
Aman ibrişim ı sırma gümüşüm  
|: Al yanak altında kırıldı dişim :|  
Aman ? aman ?  
Eger ( = ğ ) gelir sa ( = — lir se )  
O zaman kaptan ı  
Söyleyeceğim ( = — liyeceğim ) ona  
Gemiçilik bitti, yelkenler mayna.  
Kakun ( = kalkın ) gemiçiler endik ( = in — ) Batuma  
Düşduk ( = - dük ) limana  
Yedi buçuk kûrûş ( = kuruş ) düştü  
Benim ( = — nim ) payıma  
|: Aldı ( = — dı ) paralarımı ( = — mı )  
Verdi dayıma :|  
Samson na ( = — sondan ) çıktım ( = — tım ) hava  
bolaştı ( = bulaştı )  
Marika, Katina ambara kaçtı ( = — tı )  
Amanemiçe, siyaemiçe ( = — amca )  
|: Ambardan çıkıyor ( = çıkı — ) sapsiz kemençe :|  
Aman ? aman ?  
Hava eser sa ( = se )  
O zaman kaptan  
Söyleyeceğim ona  
Gemiçilik bitti, yelkenler mayna  
Kakun gemiçiler endik Batum'a  
Düşdik limana  
Yedi buçuk kûrûş düştü  
Benim payıma  
Aldı mangizleri mi  
Verdi dayıma  
Aldı paraları mi  
Verdi dayıma.

### DEĞİŞİKLİKLER :

(1) — Tarazim kırıldı tartılâmadım ( = — tılamadım )

İSTANBUL KONSERVATUARI  
FOLKLOR KÜLLİYATI

Kemal BATANAY  
Naime BATANAY

# HALK TÜRKÜLERİ

ON BEŞİNCİ DEFTER  
ARŞİV NEŞRİYATI: 1

YEDİ KARADENİZ TÜRKÜSÜ  
VE BİR HORON

A. ADNAN SAYGIN  
İSTANBUL KONSERVATUARI KOMPOZİSYON PROFESÖRÜ