

کمانی رضا افندیگ هرپوسه لک بیسری

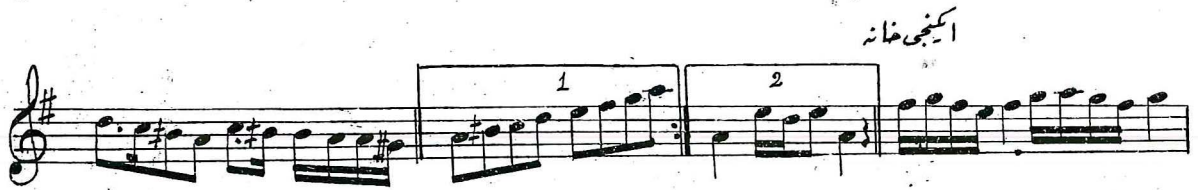
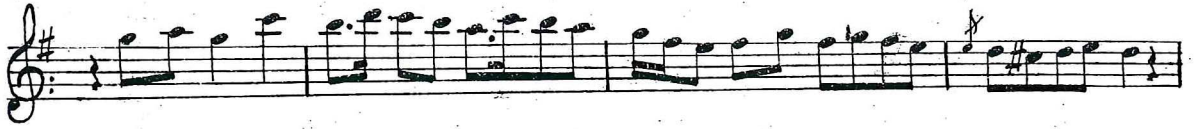

اربعی خانه

در بیجی خانه

